Concerto for Three Harpsichords
BWV 1064
I

Johann Sebastian Bach

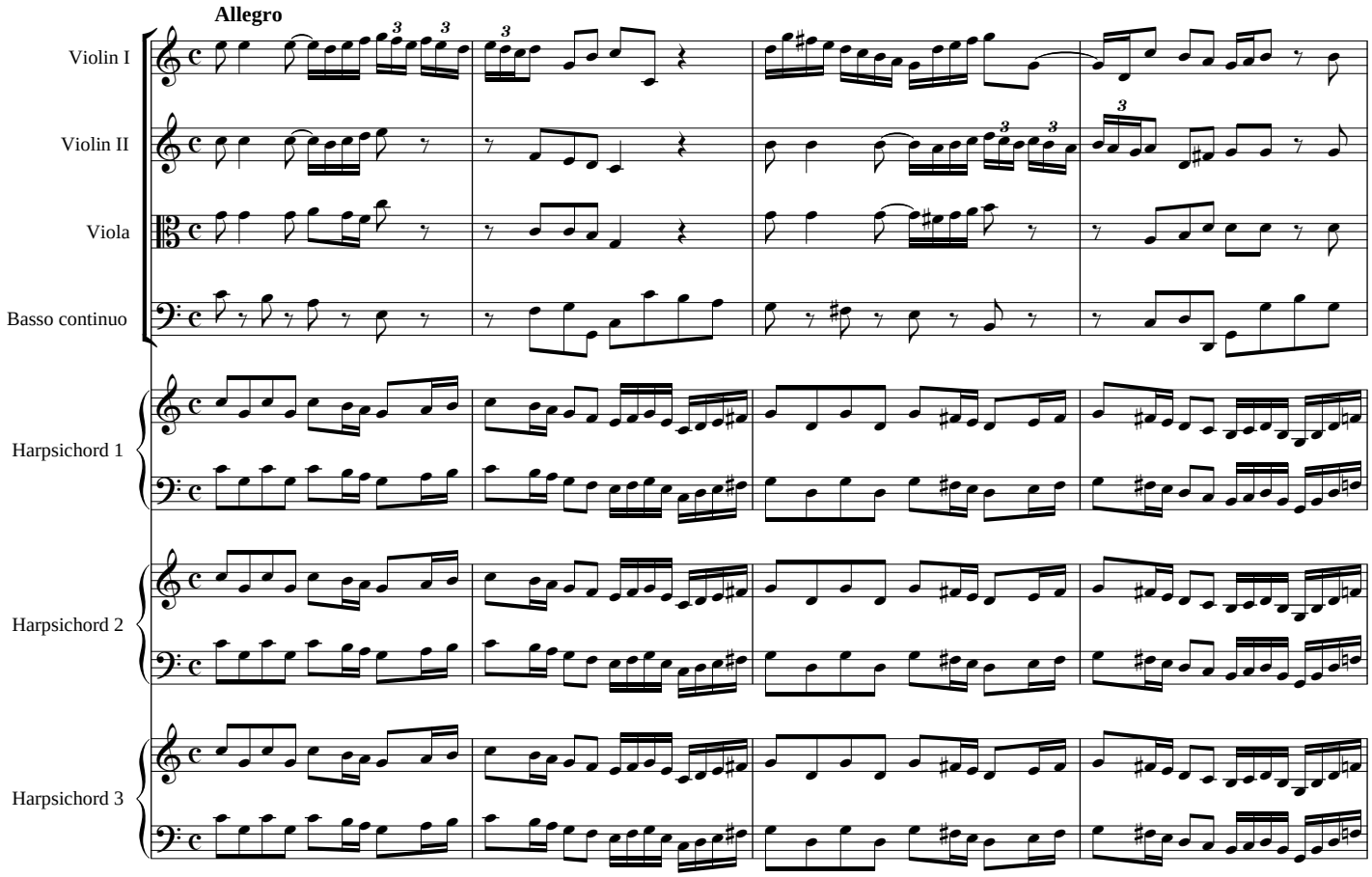

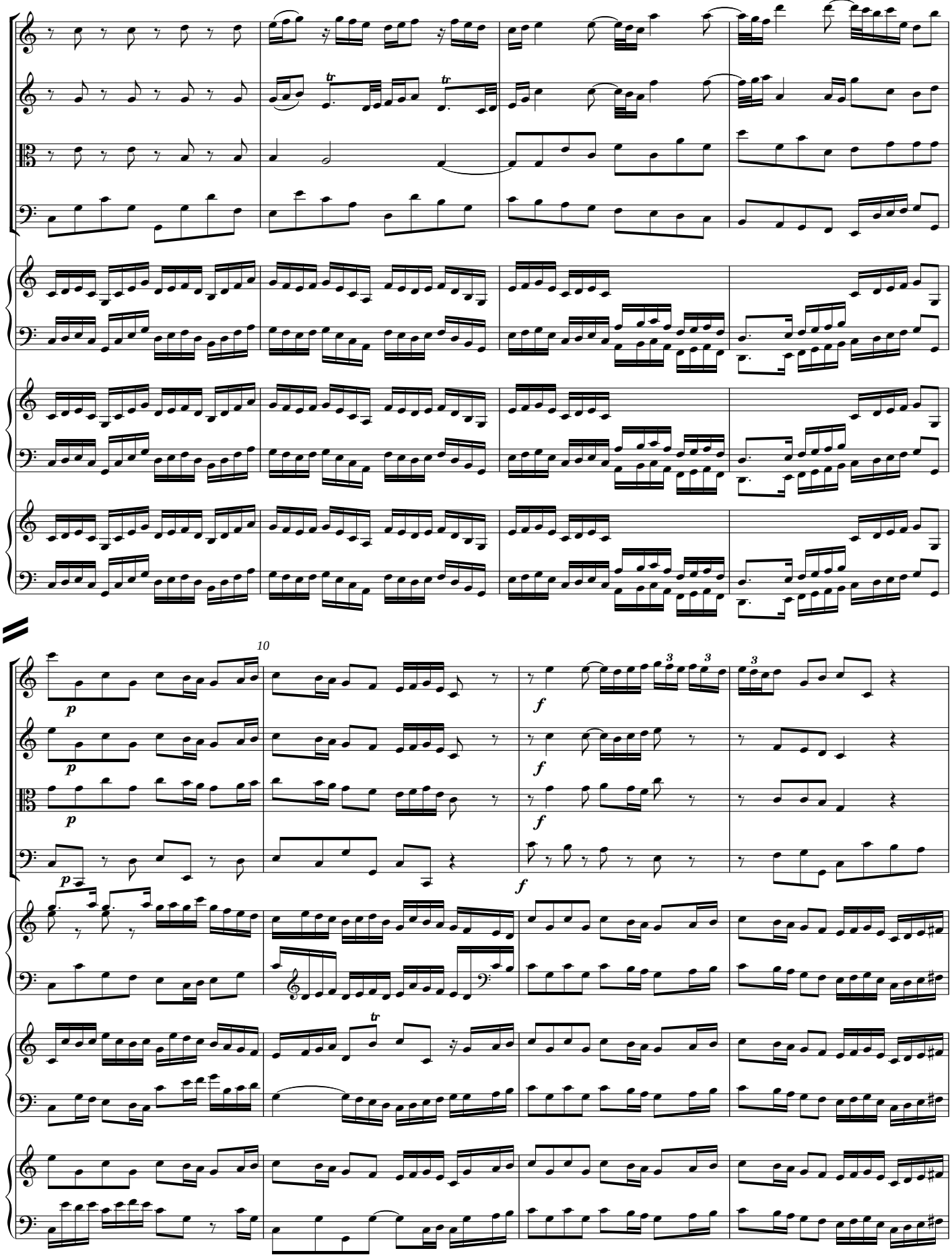
10
p
f
tr

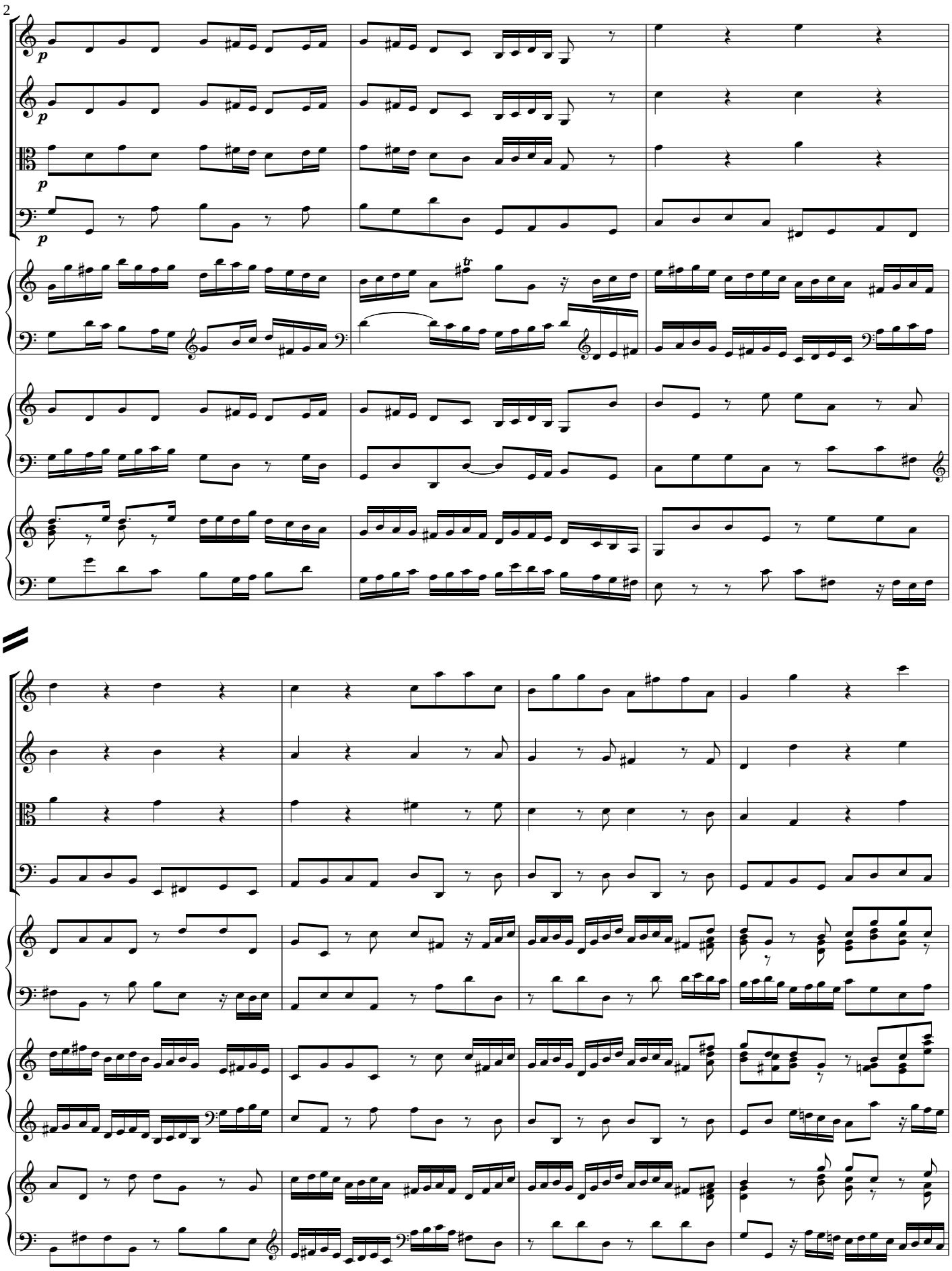

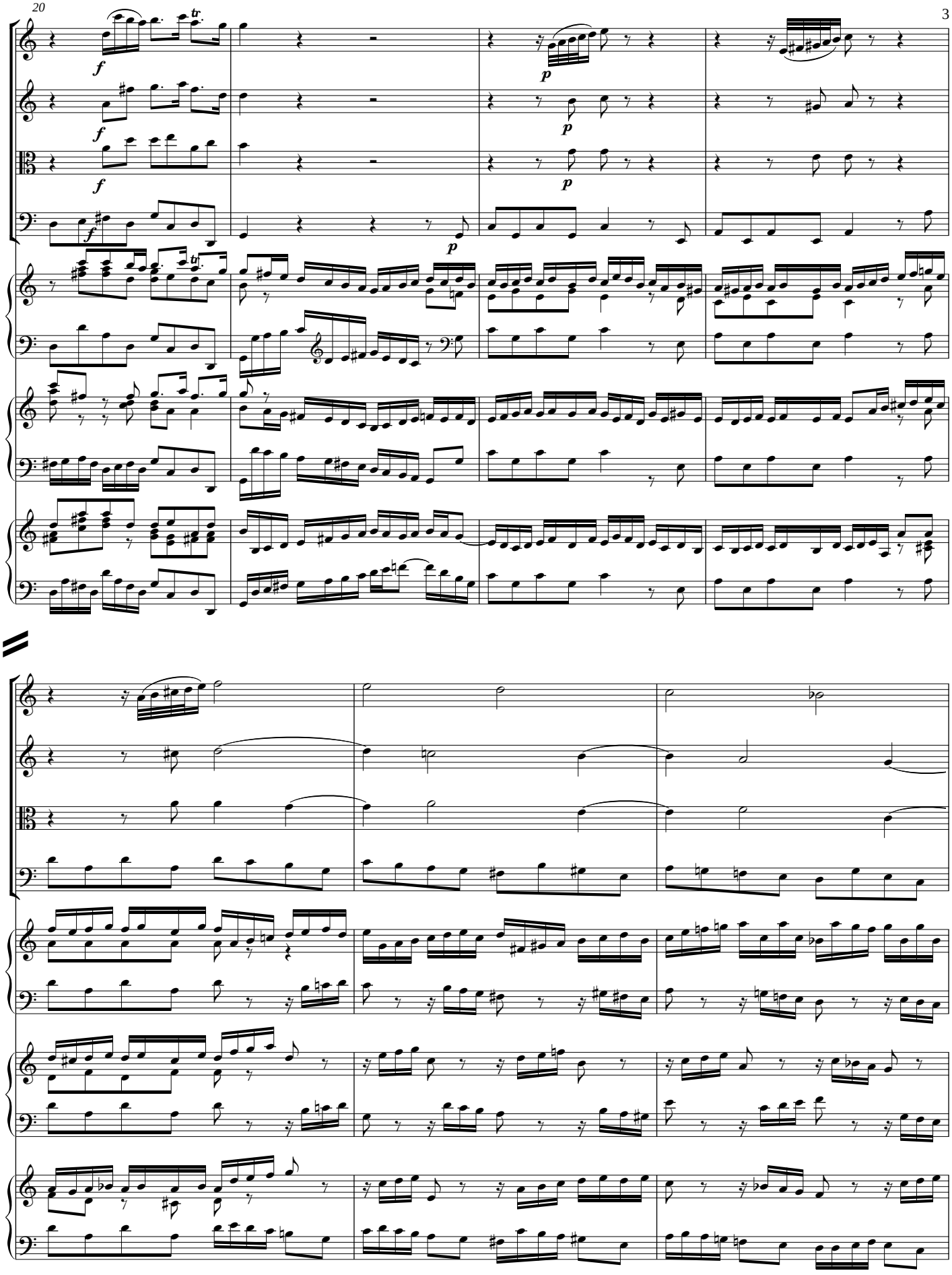

30

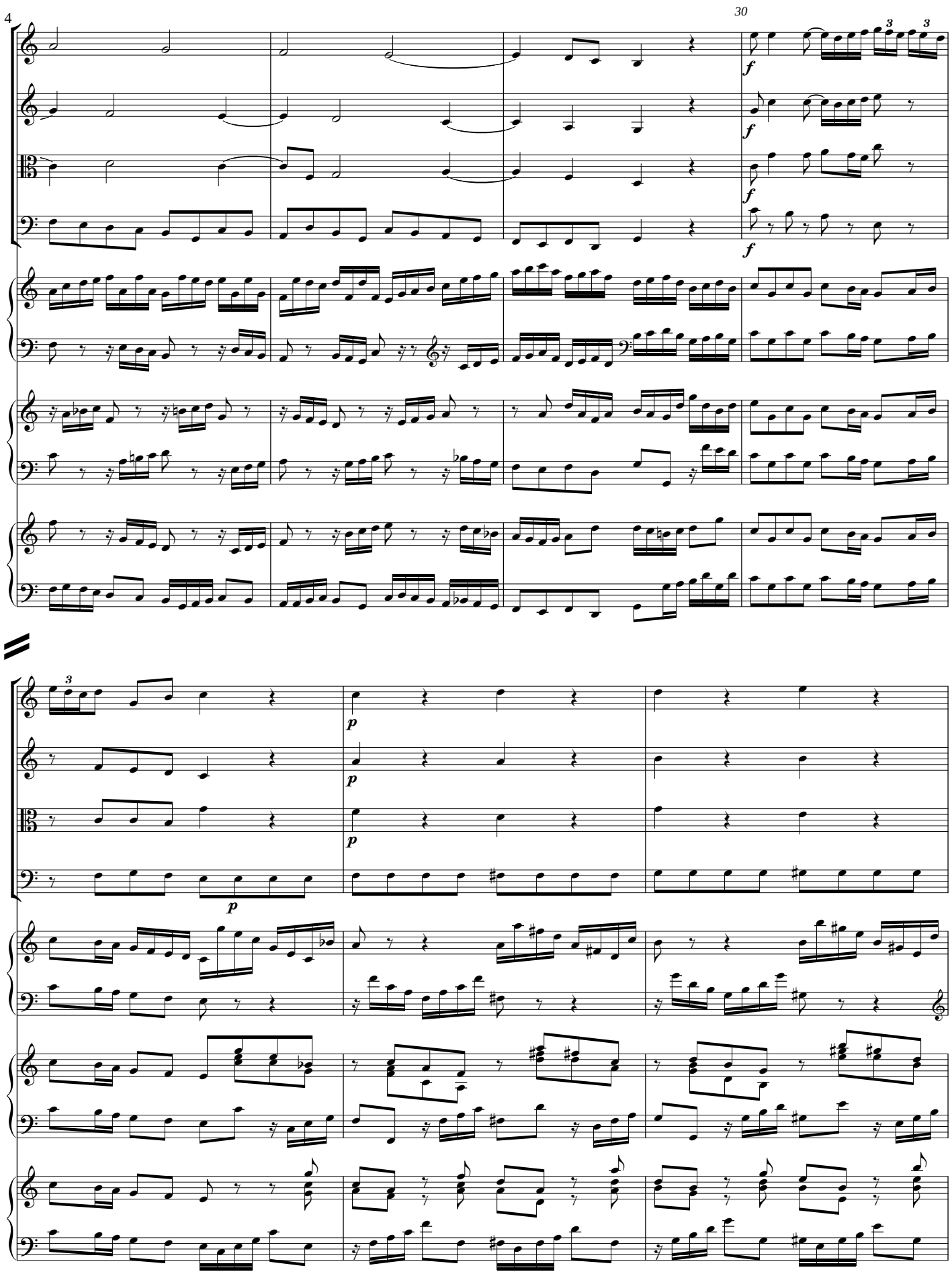

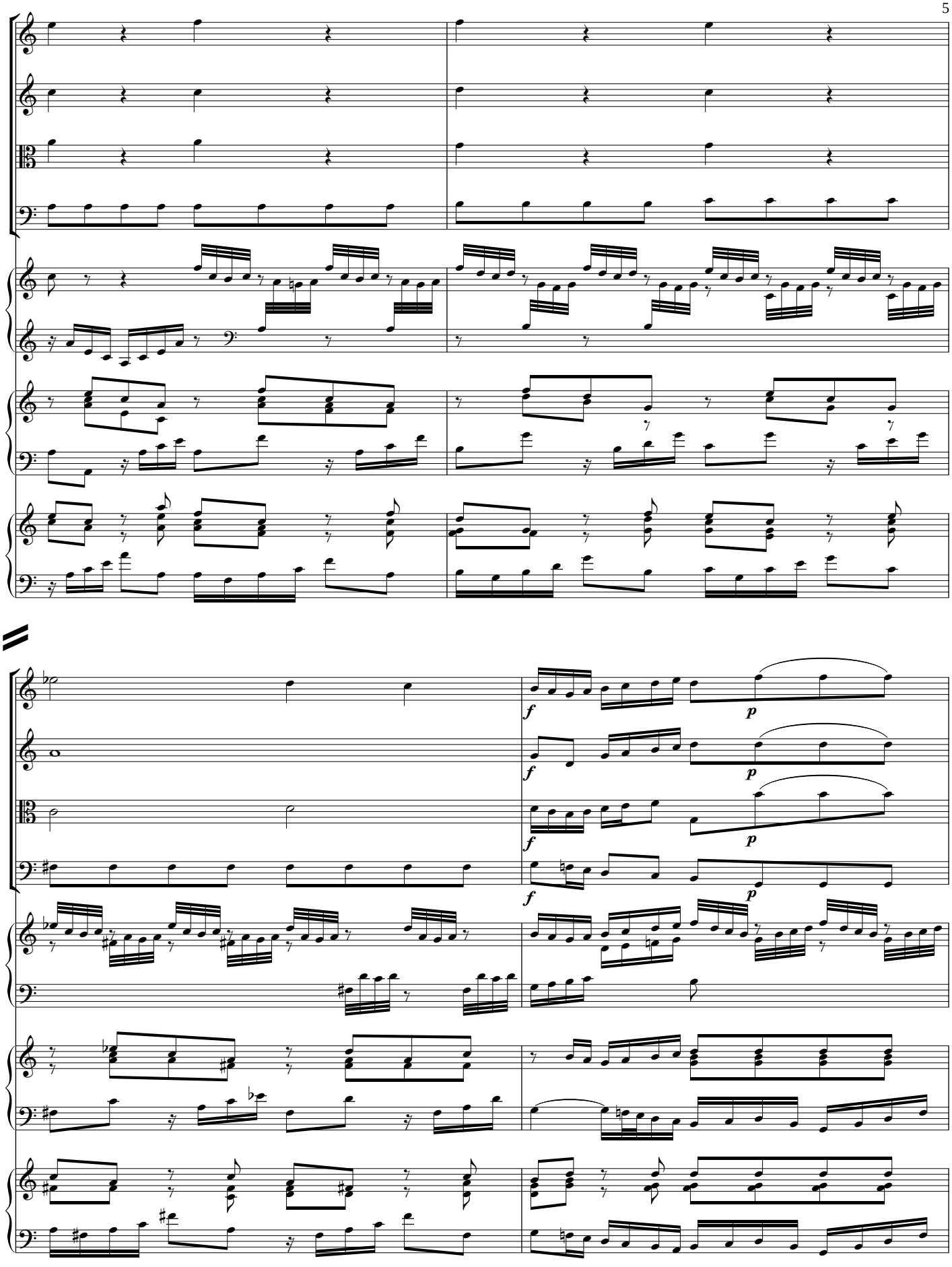
f
p
f
p
f
p
f
p

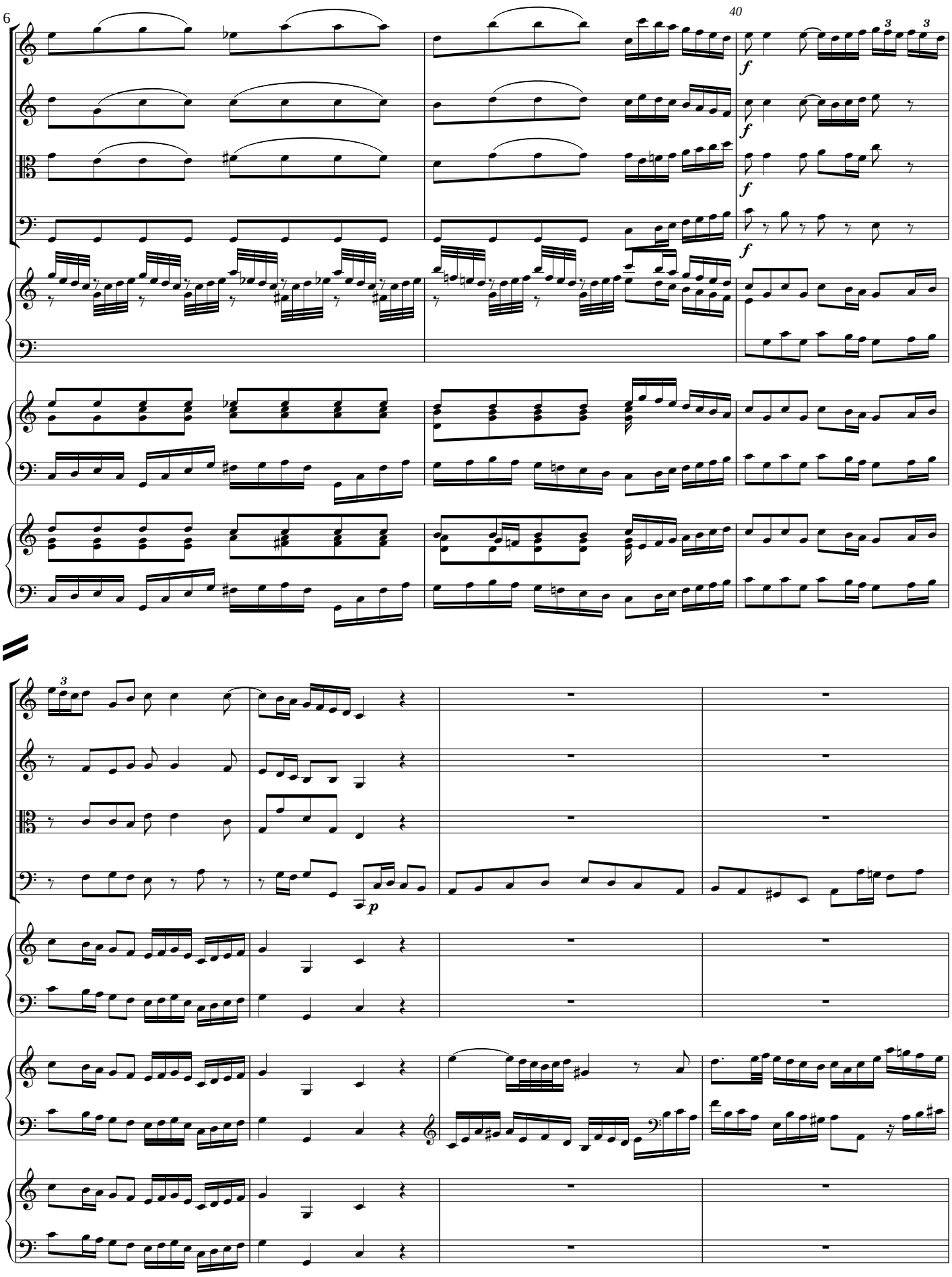
f
p

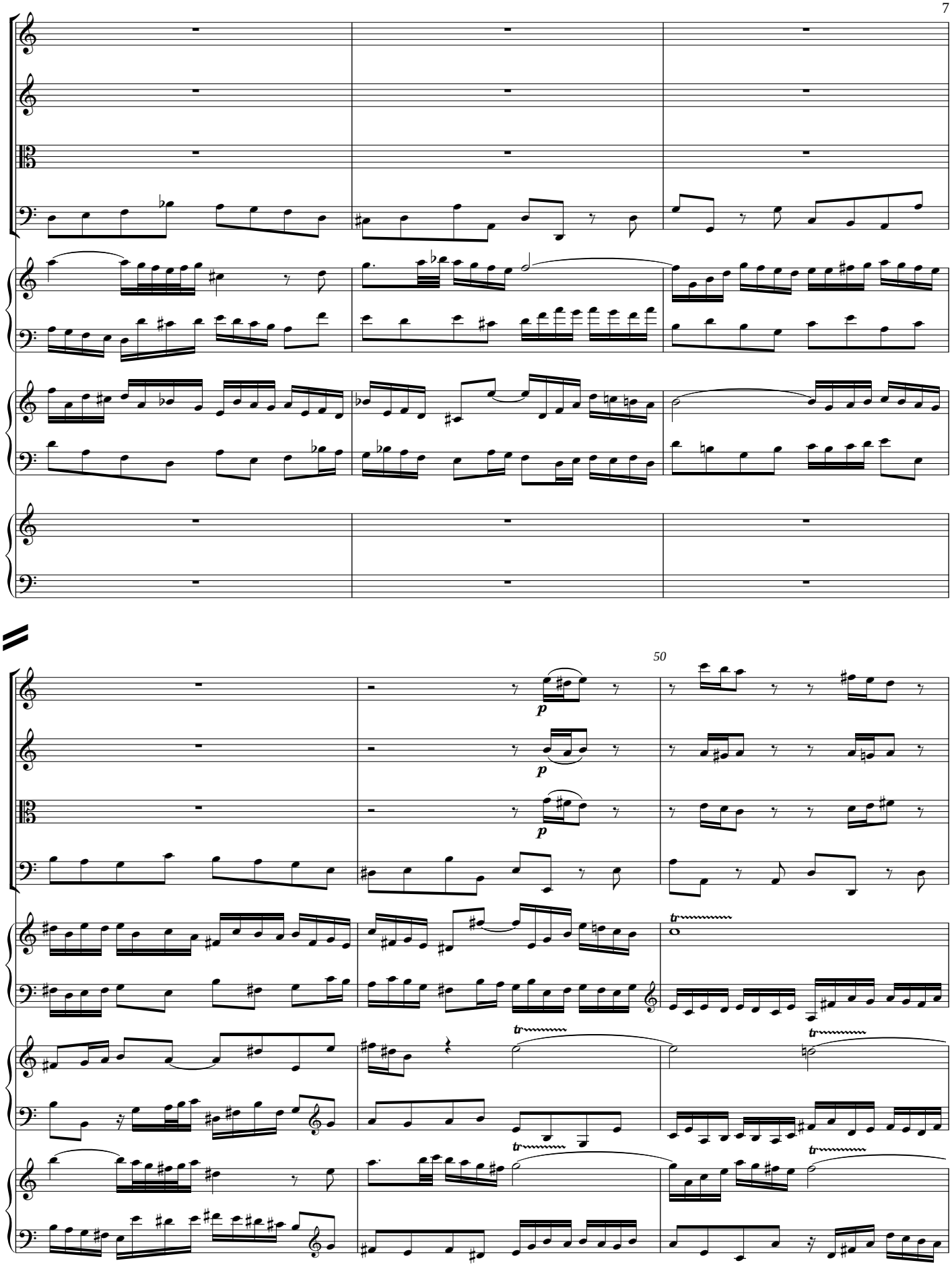
50
p
p
p
tr
tr
tr
tr

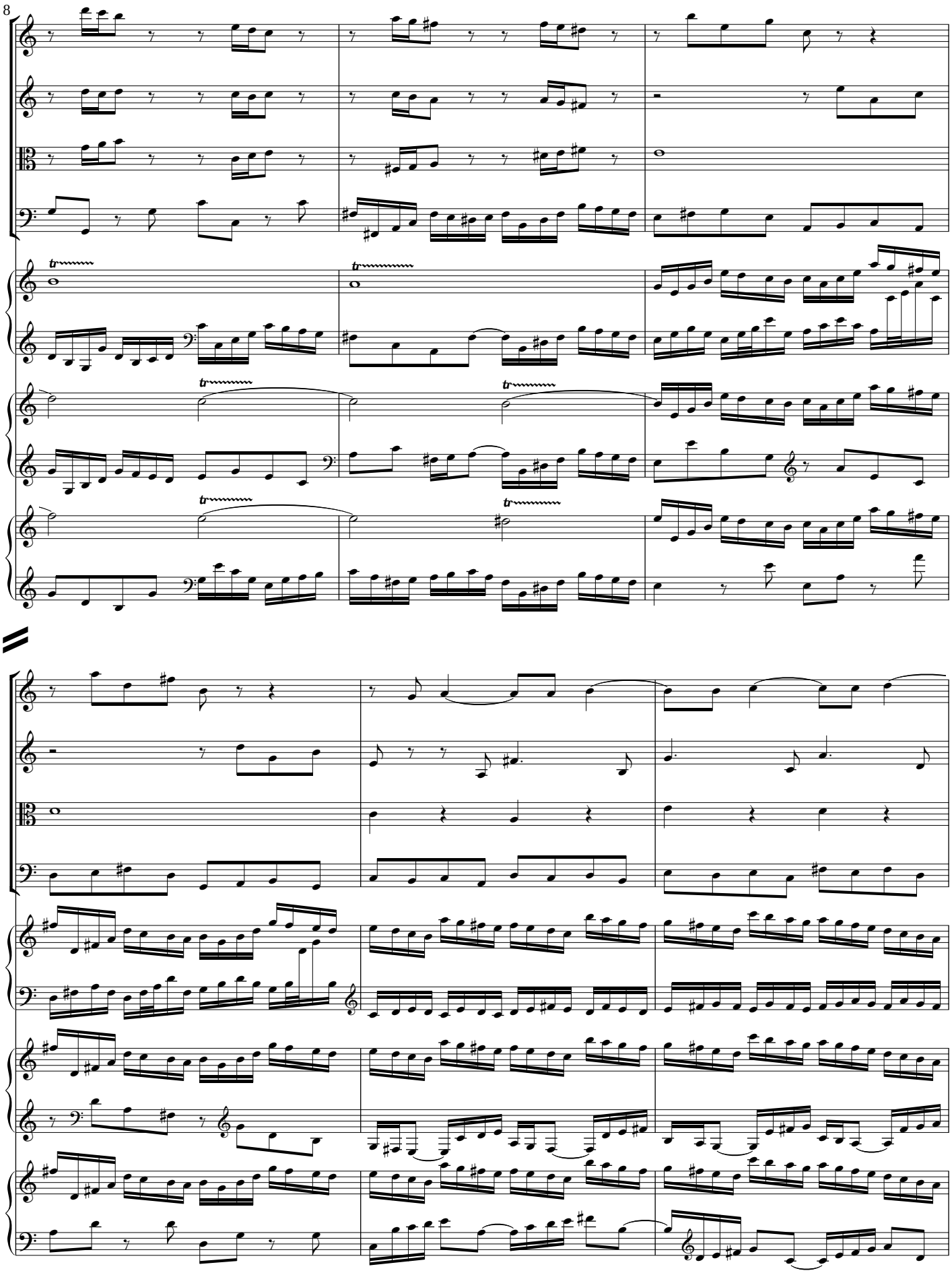

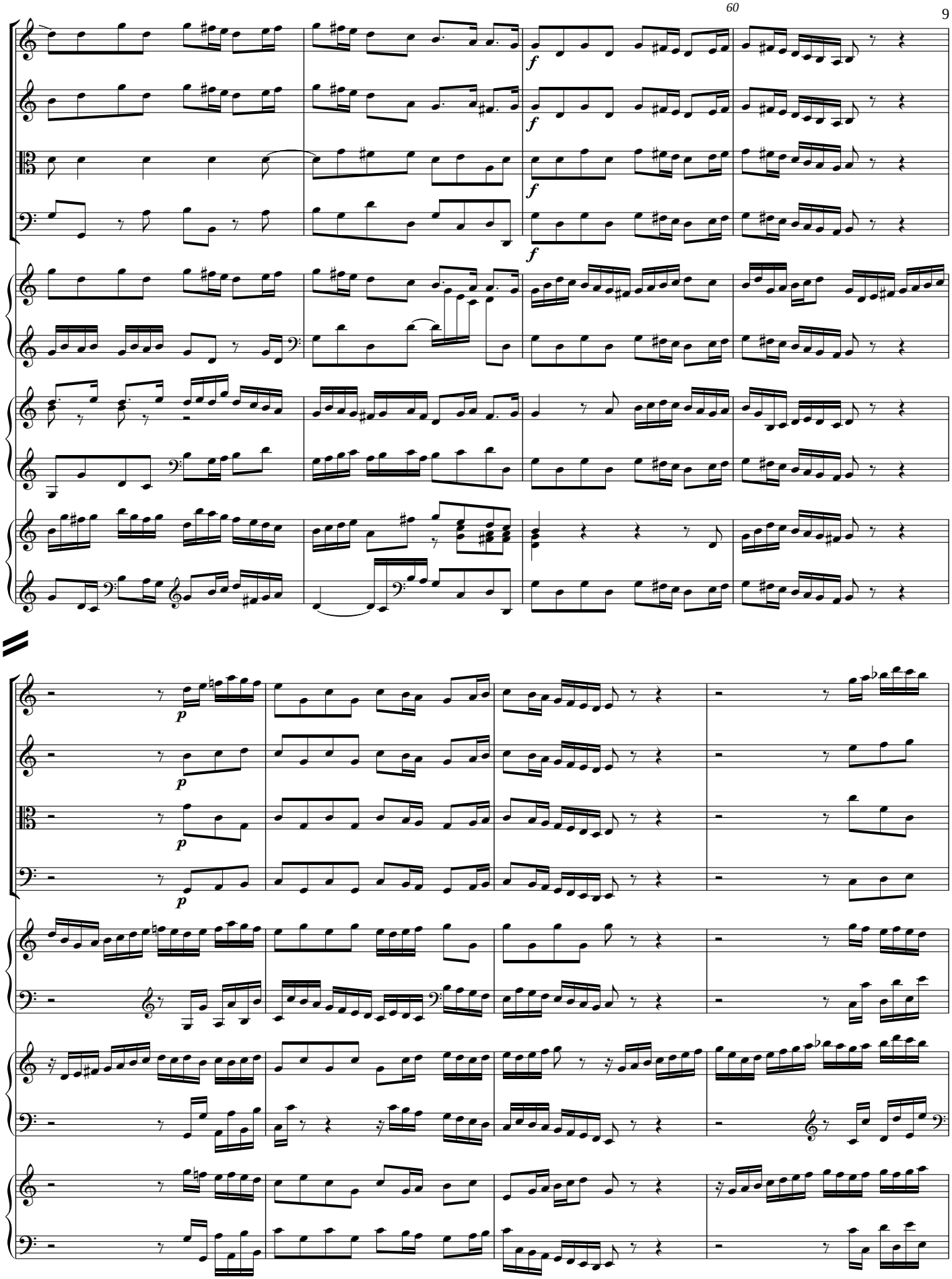

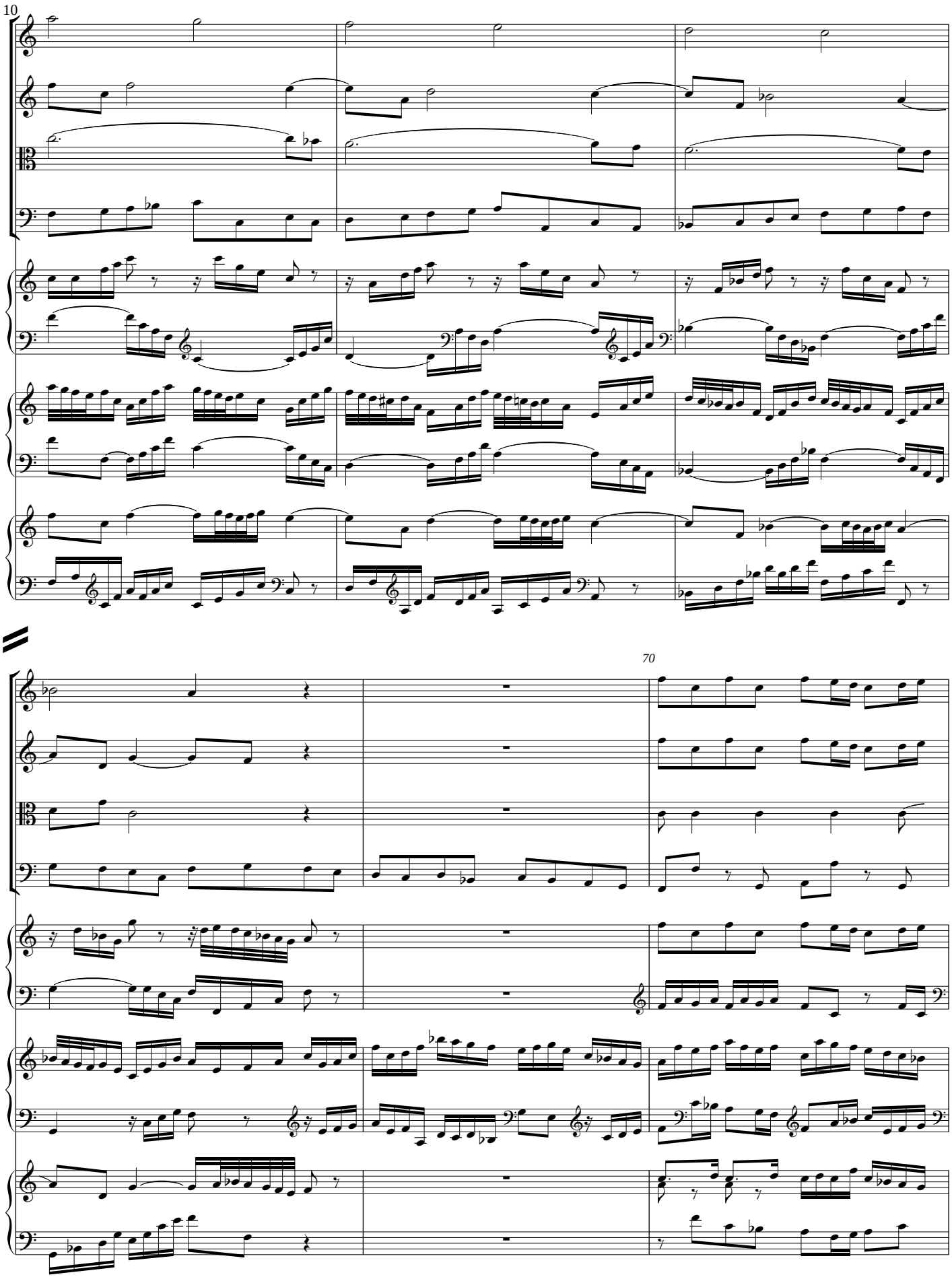
10
70

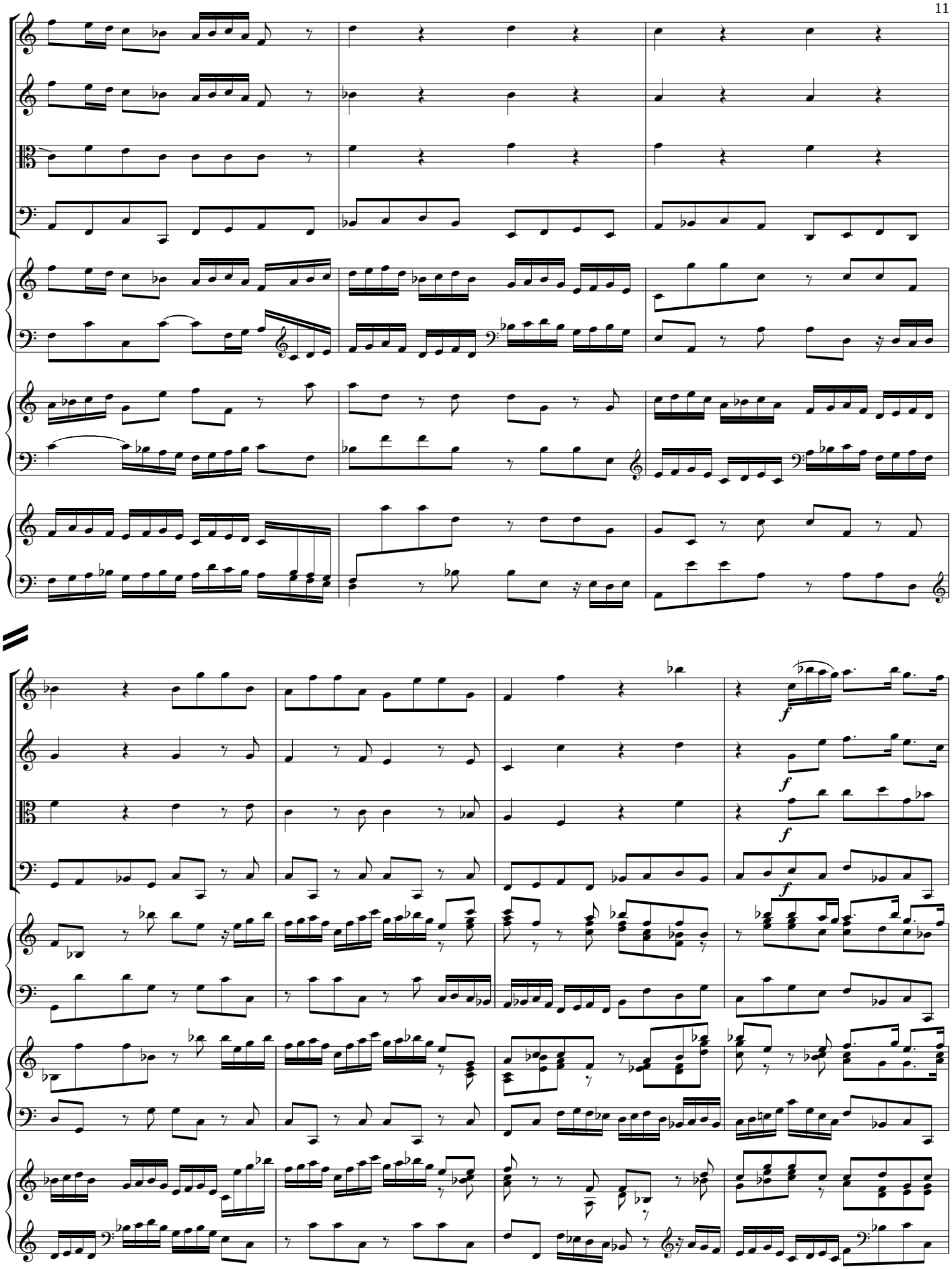

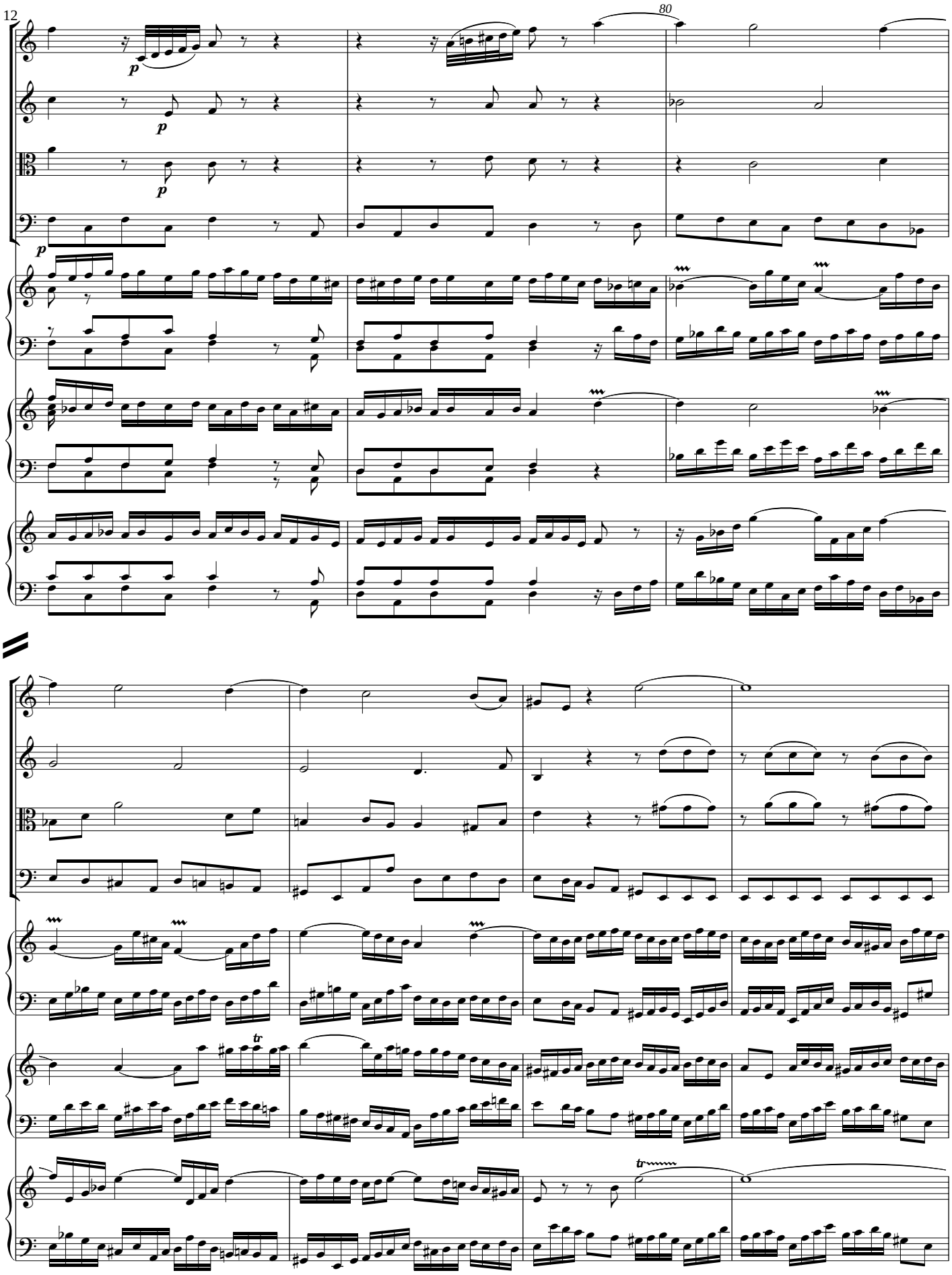
80
p
p
p
p
tr
tr

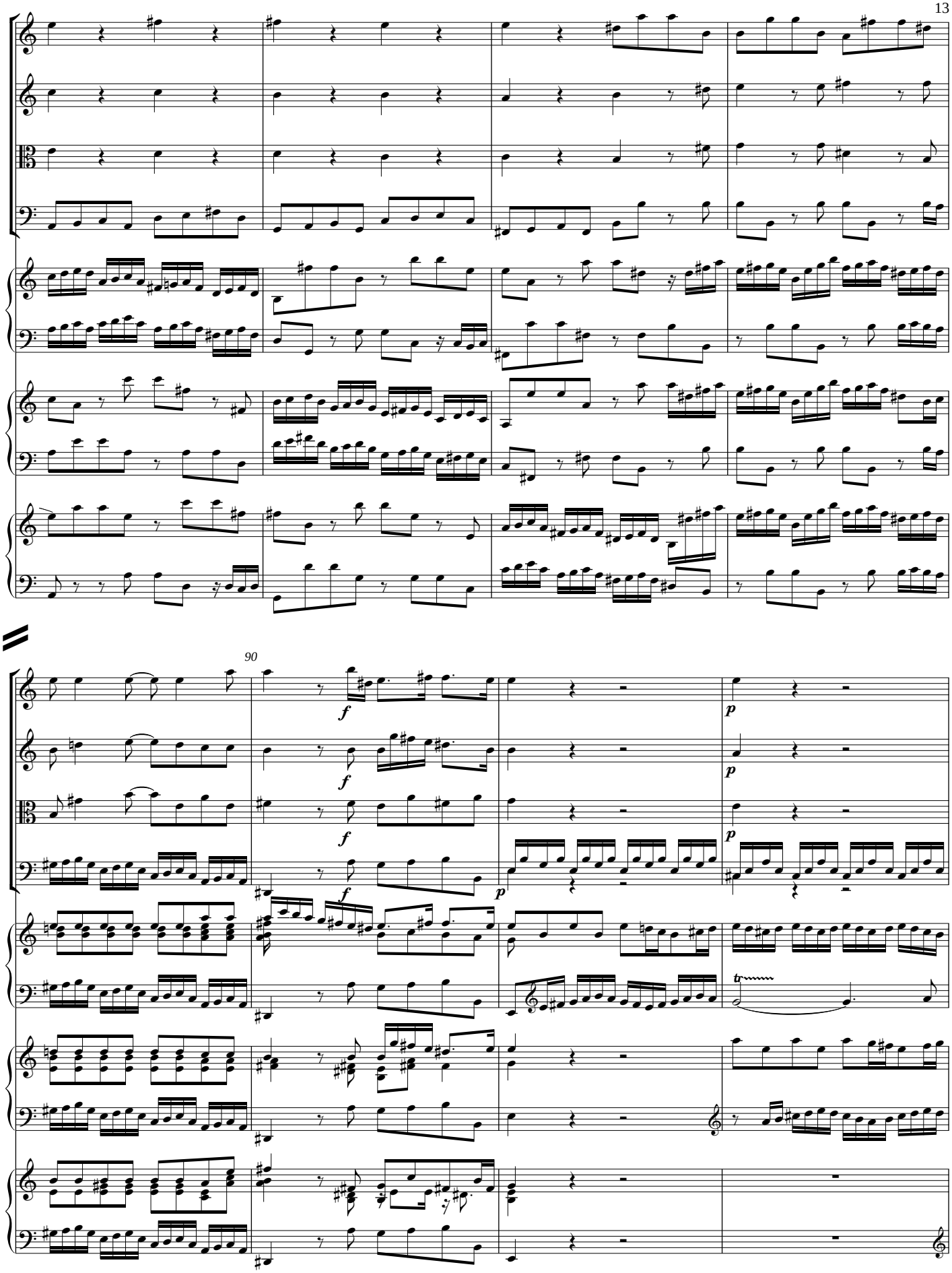
90
f
p
tr

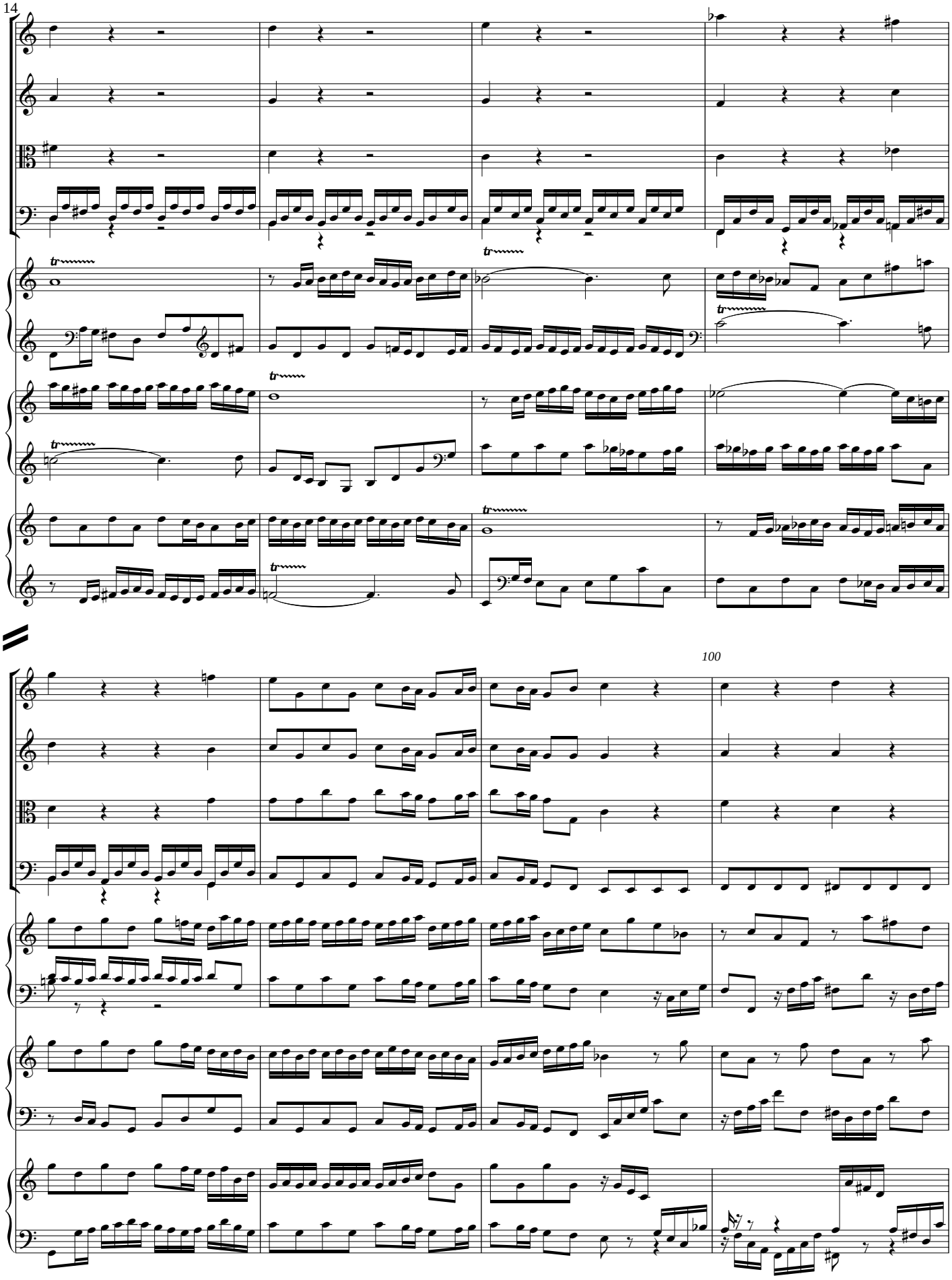
100

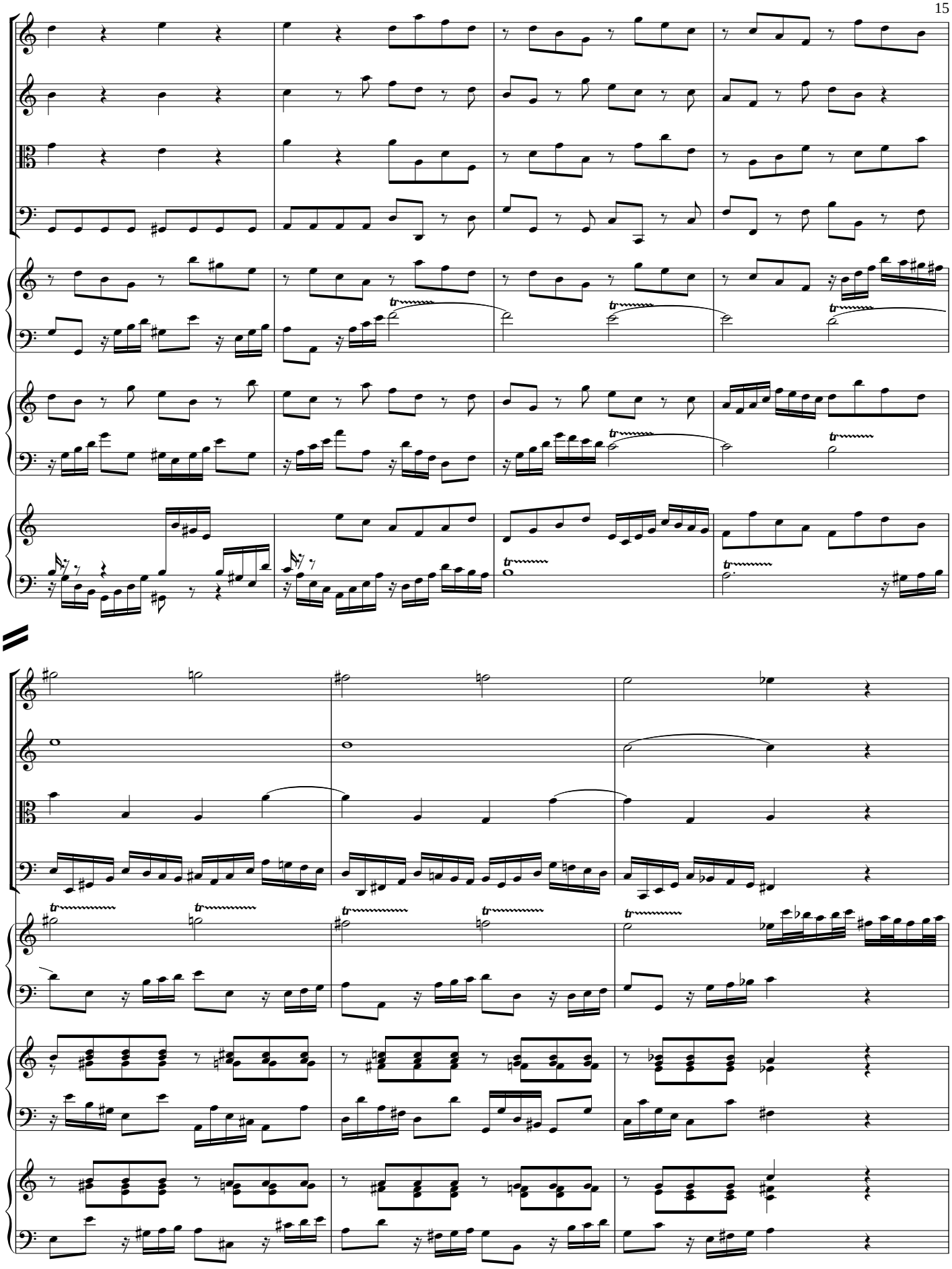

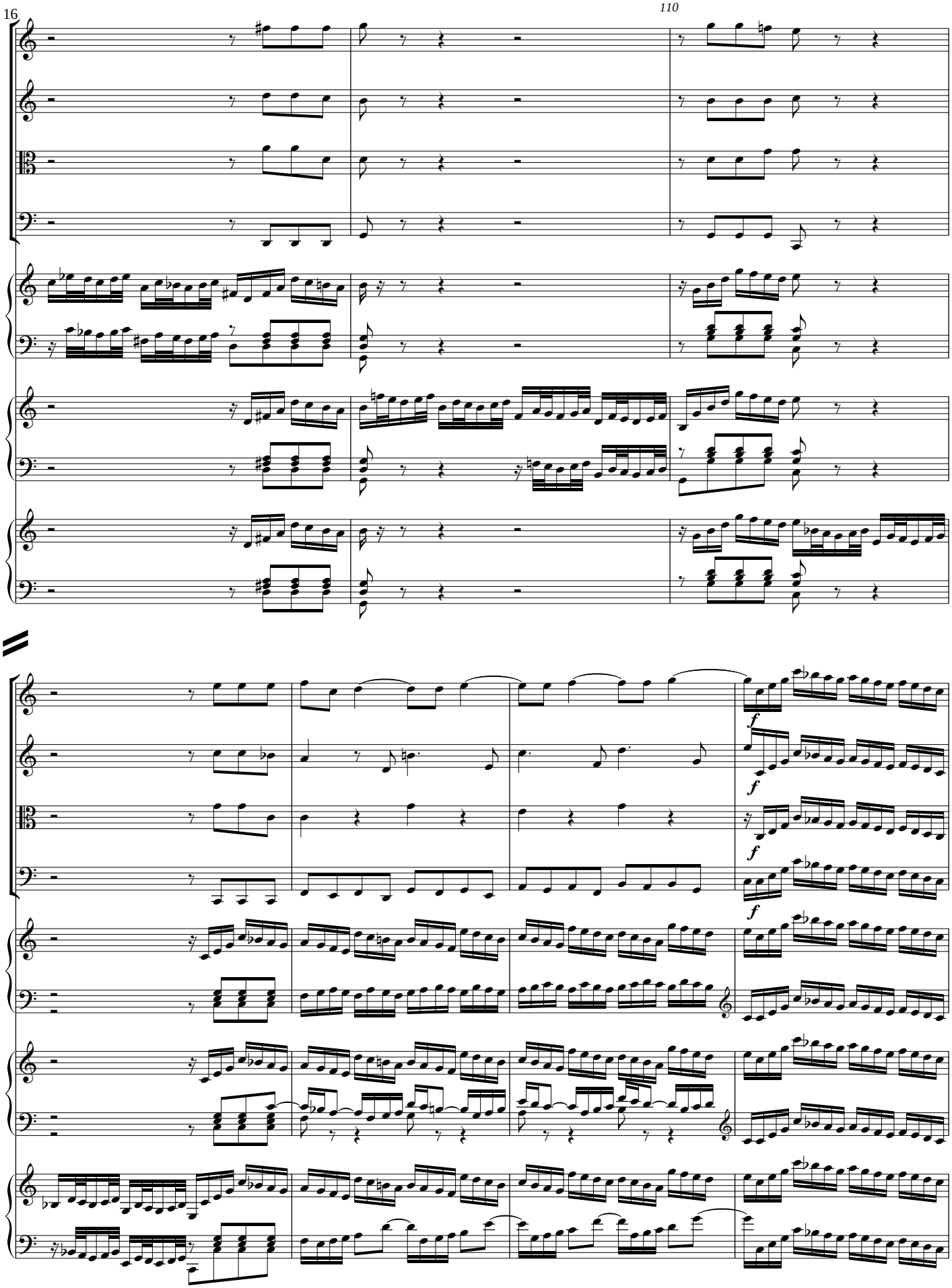
f
f
f
f

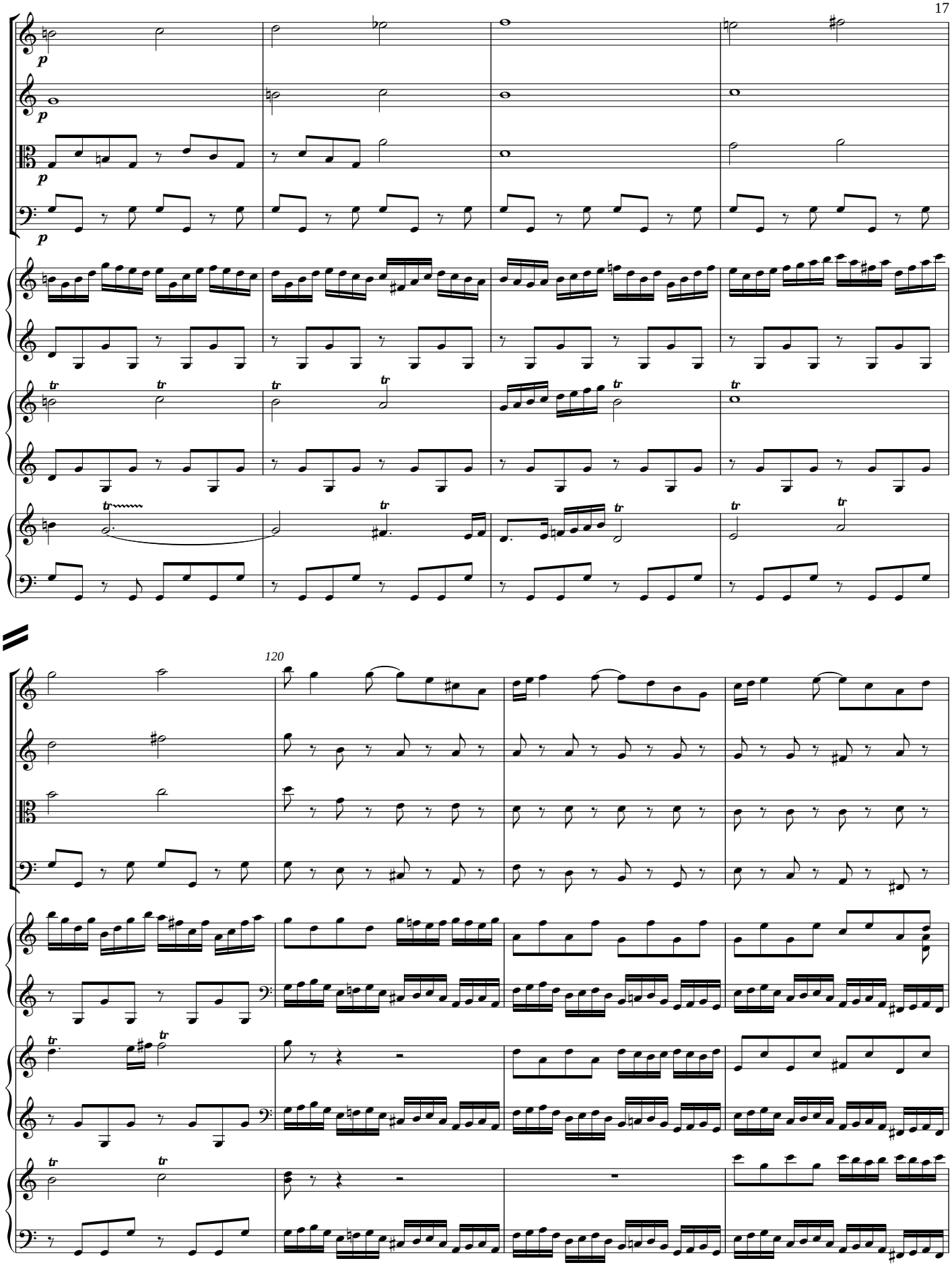
120

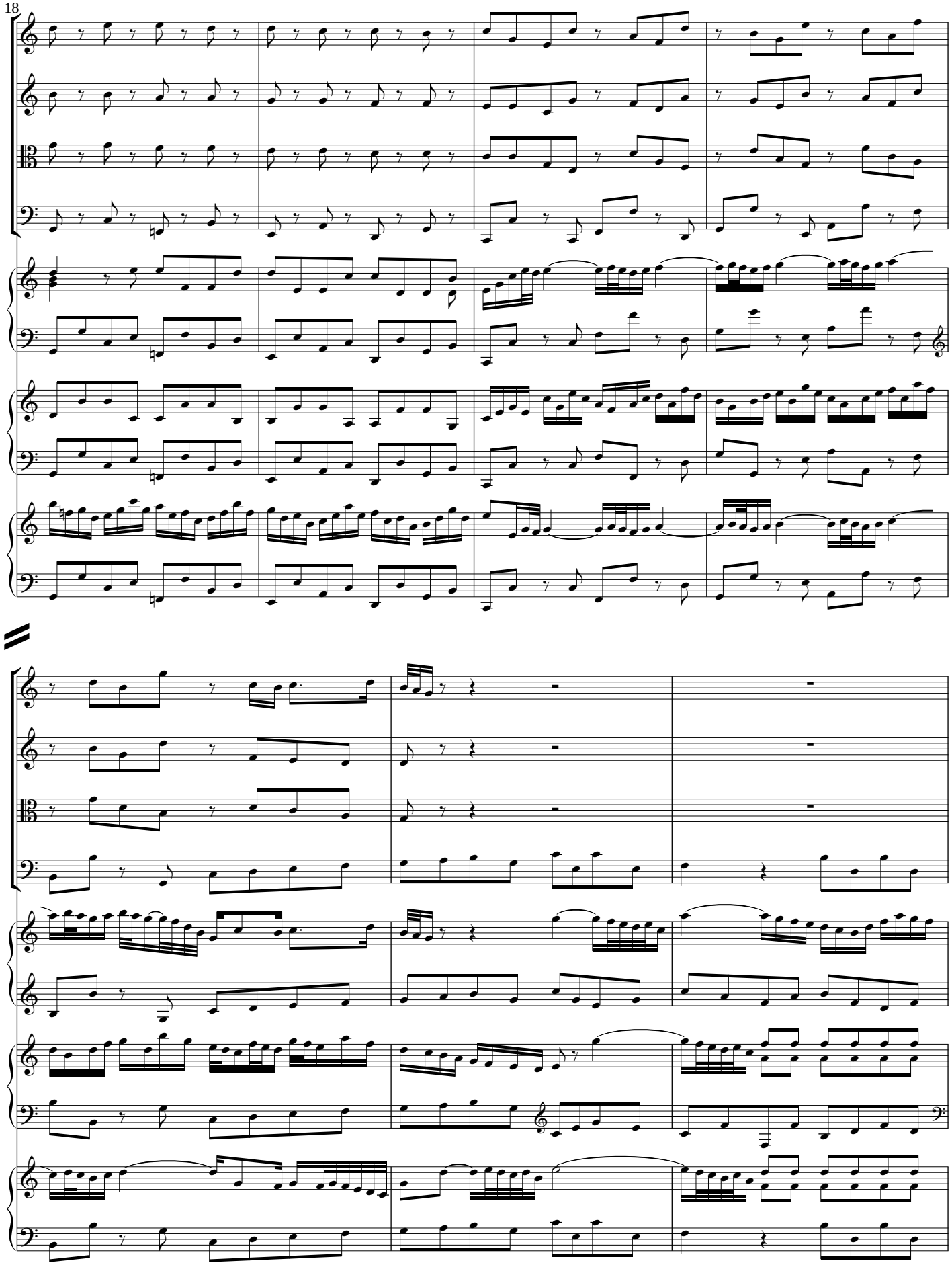

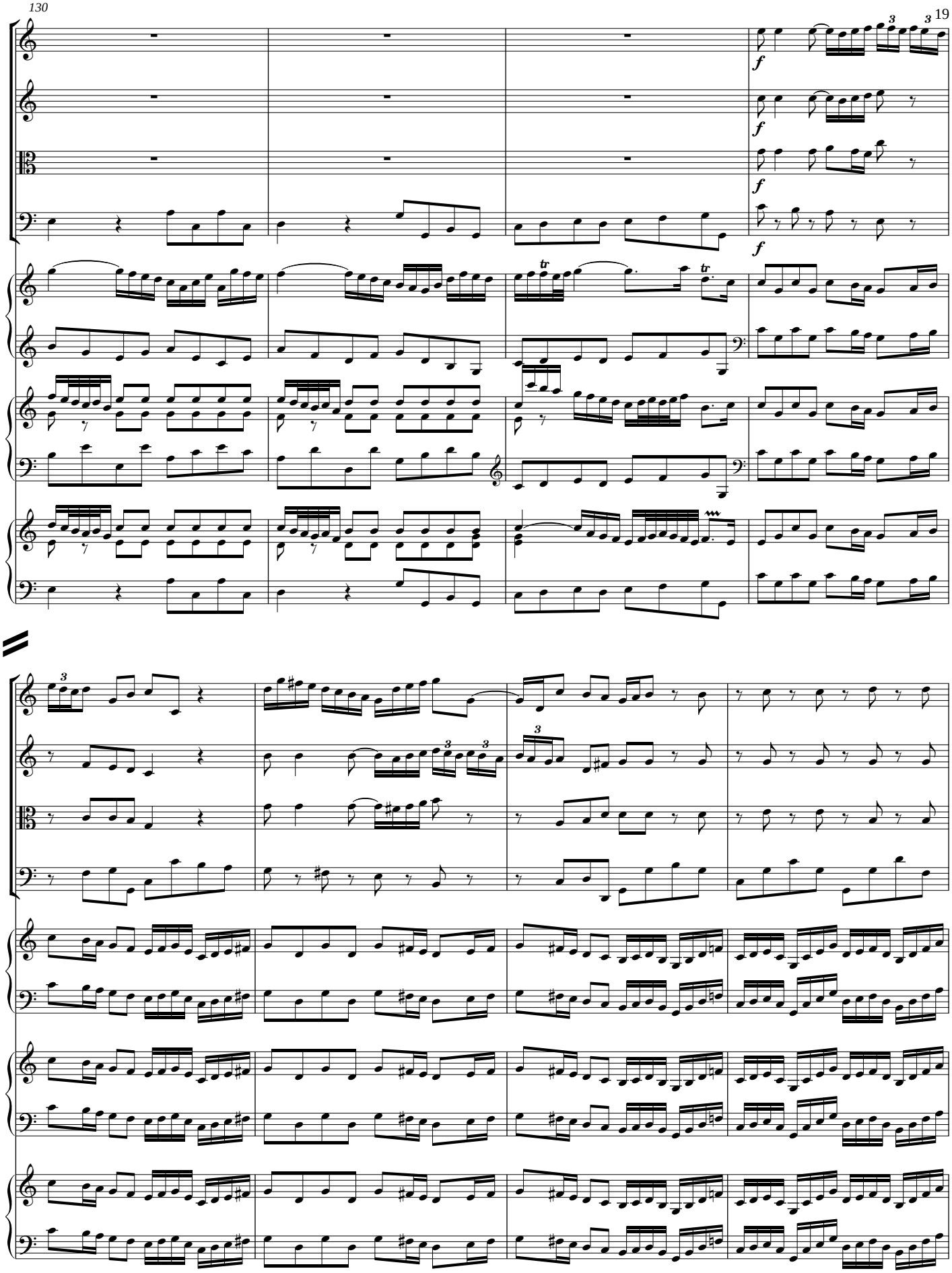

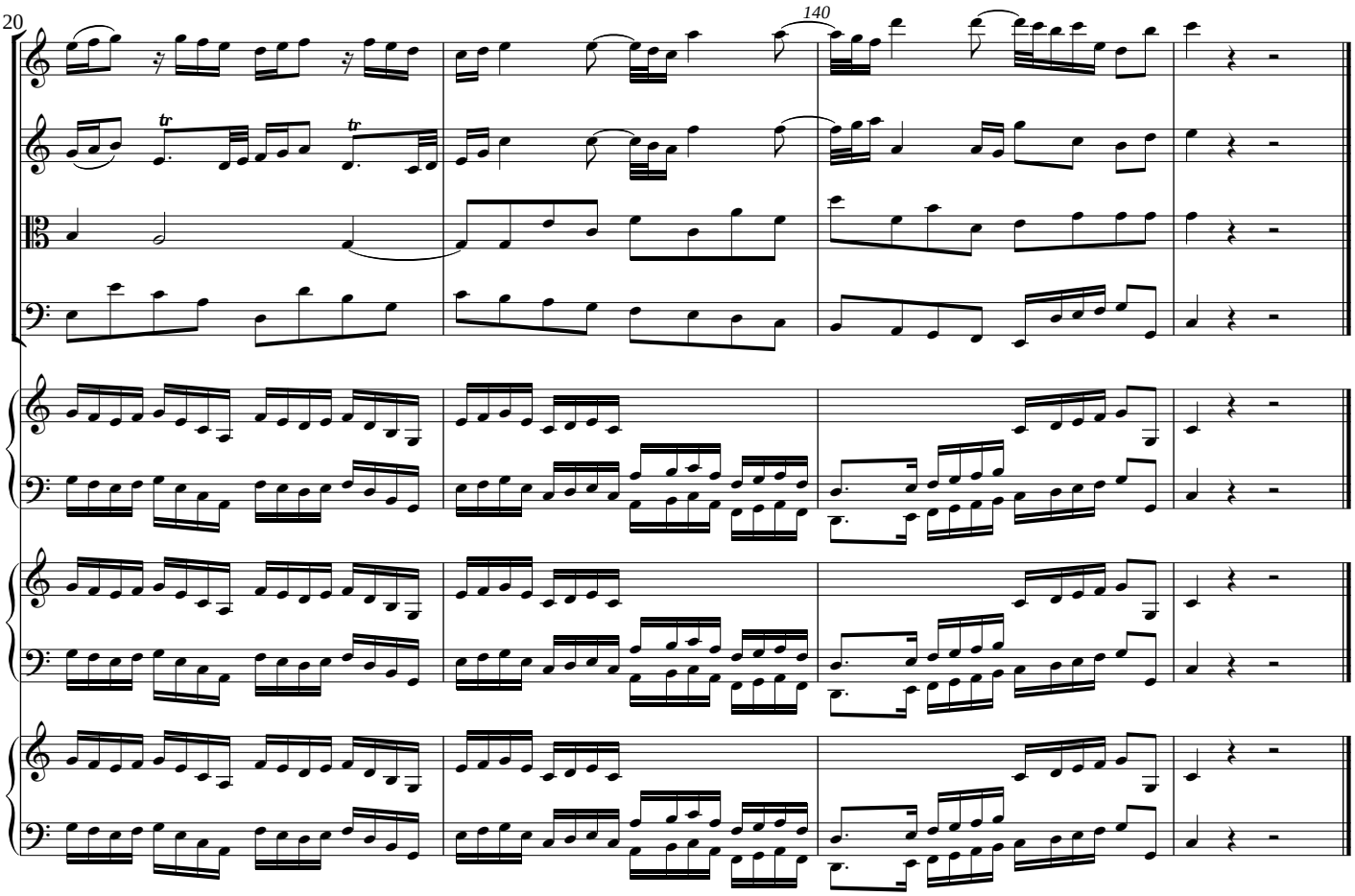
140